The Melrose

2-Story, Full Basement
5,140 Sq. Ft.

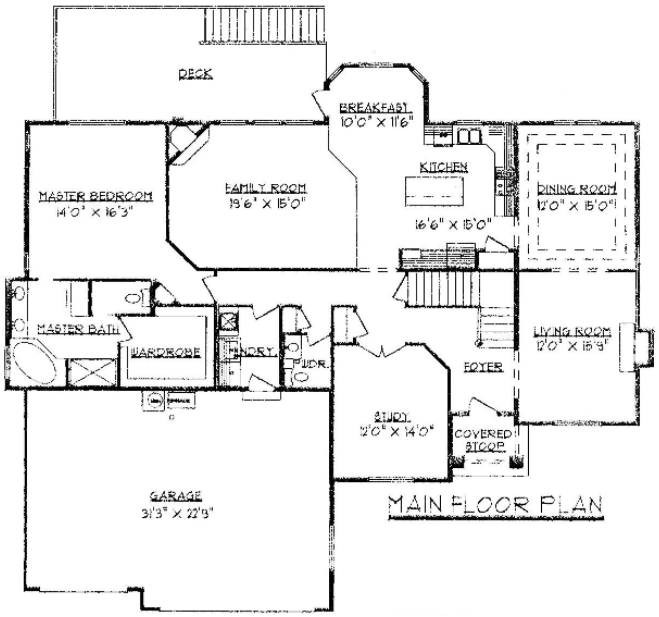

MAIN FLOOR PLAN

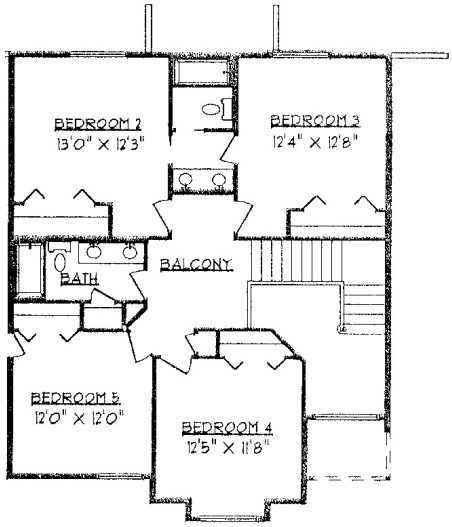

UPPER FLOOR PLAN

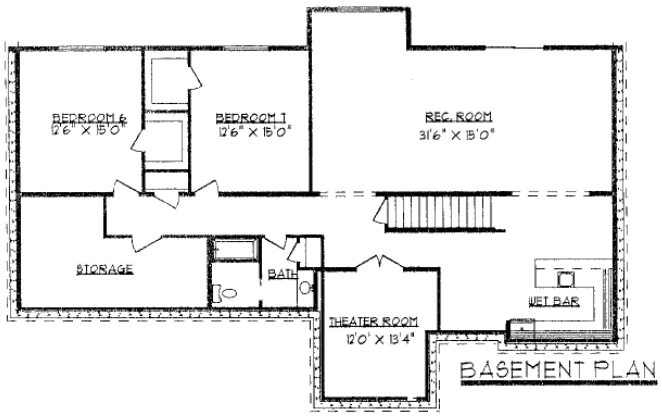

BASEMENT PLAN

Square Footage

Main Floor:	2,069 Sq.Ft.
Upper Floor:	1,015 Sq.Ft.
Basement:	2,056 Sq.Ft.
Total:	5,140 Sq.Ft.

Ron Asmus
Homes Inc